

Kytaieva, Yeva

Last (Family/Surname) Name, First (Given) Name Middle Name
Email: kitaevda@gmail.com

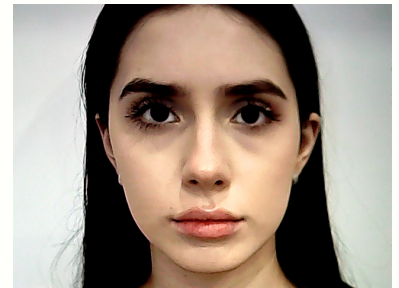

Kytaieva, Yeva
 31 Turivska street
 apt. 16
 Kyiv, Kyiv 04080
 Ukraine

Institution Code	Department Code
------------------	-----------------

Test Date: March 18, 2026 **Gender:** Female
Appointment #: 9329 3032 6285 4039 **Date of Birth:** October 16, 2008
Native Language: Ukrainian **Country of Birth:** Ukraine
Test Center Country: Ukraine
Test Center: STN20340A - Pryazovskyi State Technical University

Test Date: March 18, 2026



MyBest® Scores | Your highest section scores from all valid test dates, as of . Mar 19, 2026

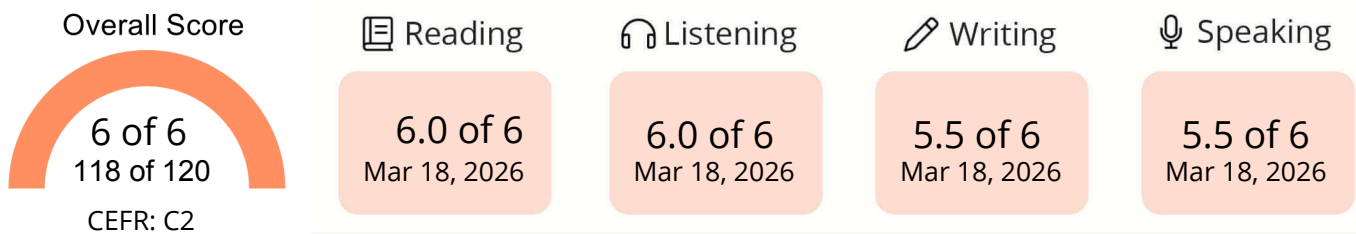

SECURITY IDENTIFICATION

ID Type: PASSPORT
ID No.: xxxxxxxxxxxxxxxxxxxxxxx7343
Issuing Country: Ukraine

A total score is not reported when one or more sections have not been administered. Expired scores are not included in **MyBest®** calculations. Section scores from tests taken before January 21, 2026, will be reported using the concordant 1–6 scale. For more information, please visit [TOEFL English Language Test | Accepted Worldwide](#).

0-0

THIS IS A PDF SCORE REPORT, DOWNLOADED AND PRINTED BY THE TEST TAKER.



Comparison to CEFR (Common European Framework Reference for Languages)

CEFR Level	iBT Total and Section Scores
C2	6
C1	5.5
C1	5
B2	4.5
B2	4
B1	3.5
B1	3
A2	2.5
A2	2
A1	1.5
A1	1

Institution Codes

Department	Where the Report was Sent
00	Admissions office for undergraduate study
01, 04-41, 43-98	Admissions office graduate study in the field other than management (business) or law according to the codes selected when you registered
02	Admissions office of a graduate school of management (business)
03	Admissions office of a graduate school of law
42	Admissions office of a school of medicine or nursing or licensing agency
99	Institution or agency that is not a college or university

IMPORTANT NOTE TO SCORE USERS: This is a PDF score report, downloaded and printed by the test taker. Therefore, ETS cannot guarantee that it has not been altered. To verify the scores on this report, please contact the TOEFL® Score Verification Service at **+1-800-257-9547** or **+1-609-771-7100**. Scores more than two years old cannot be reported or validated.