

# Lytynska, Khrystyna

Last (Family/Surname) Name, First (Given) Name Middle Name  
**Email:** lytynskaa@gmail.com

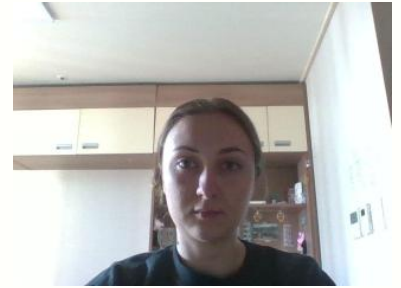

Lytynska, Khrystyna  
 Seokdang Global House. 30-1 Daecheong-ro, Jung-gu  
 Busan, 48974  
 Korea, Republic of

<b>Institution Code</b>	<b>Department Code</b>
-------------------------	------------------------

**Test Date:** February 17, 2025      **Gender:** Female  
**Appointment #:** 4574 3022 5109 8378      **Date of Birth:** January 14, 2003  
**Native Language:** Ukrainian      **Country of Birth:** Ukraine  
**Test Center Country:** Korea, Republic of  
**Test Center:** STNRPKOR - Home Edition

## Test Date: February 17, 2025



## MyBest® Scores | Your highest section scores from all valid test dates, as of February 20, 2025.



### SECURITY IDENTIFICATION

**ID Type:** PASSPORT  
**ID No.:** xxxxxxxxxxxxxxxxxxxxxxx0508  
**Issuing Country:** Ukraine

A total score is not reported when one or more sections have not been administered. Expired scores are not included in **MyBest®** calculations.



**Score Ranges** Total Score Range: 0-120

<b>Reading</b>	<b>0-30</b>
Advanced	24-30
High-Intermediate	18-23
Low-Intermediate	4-17
Below Low-Intermediate	0-3

<b>Listening</b>	<b>0-30</b>
Advanced	22-30
High-Intermediate	17-21
Low-Intermediate	9-16
Below Low-Intermediate	0-8

<b>Speaking</b>	<b>0-30</b>
Advanced	25-30
High-Intermediate	20-24
Low-Intermediate	16-19
Basic	10-15
Below Basic	0-9

<b>Writing</b>	<b>0-30</b>
Advanced	24-30
High-Intermediate	17-23
Low-Intermediate	13-16
Basic	7-12
Below Basic	0-6

**Comparison to CEFR** (Common European Framework Reference for Languages)

<b>CEFR Level</b>	<b>Total Score</b>
C2	114-120
C1	95-113
B2	72-94
B1	42-71
A2	Below 42

**Institution Codes**

<b>Department</b>	<b>Where the Report was Sent</b>
00	Admissions office for undergraduate study
01, 04-41, 43-98	Admissions office graduate study in the field other than management (business) or law according to the codes selected when you registered
02	Admissions office of a graduate school of management (business)
03	Admissions office of a graduate school of law
42	Admissions office of a school of medicine or nursing or licensing agency
99	Institution or agency that is not a college or university

**IMPORTANT NOTE TO SCORE USERS:** This is a PDF score report, downloaded and printed by the test taker. Therefore, ETS cannot guarantee that it has not been altered. To verify the scores on this report, please contact the TOEFL® Score Verification Service at **+1-800-257-9547** or **+1-609-771-7100**. Scores more than two years old cannot be reported or validated.